

**Contact us**

Avoid estimated bills when you manage your account online at

 **britishgas.co.uk/bill**

Or for enquiries call us on

**0800 048 0202**

Mon - Fri, 8am - 8pm, Sat, 8am - 6pm.

Please have your meter reading handy

683  
Mr P LISEWSKI  
Second Floor Flat D  
40 GLEDSTANES ROAD  
LONDON  
W14 9HU



517 111



Customer reference number  
**8500 0944 4534**

**Statement date:**

13 November 2009

**Statement period:**

22 Aug 09 - 12 Nov 09



# **Your electricity statement - actual**

## **Before this statement**

<b>Balance of your last statement</b>	<b>£60.36</b> in credit
---------------------------------------	----------------------------

## **This statement**

<b>Balance brought forward</b>	<b>£60.36</b> in credit
<b>What you paid</b>	<b>£104.00</b>
<b>Electricity you've used this period</b>	<b>£154.78</b>
<b>Your discounts</b>	<b>£11.91</b> credit
<b>VAT at 5%</b>	<b>£7.14</b>
<b>Your new account balance</b>	<b>£14.35</b> in credit

For further details please turn over →

## **Message board**

## **What next?**

**You do not need to do anything. Your monthly payments will continue to be taken out of your bank account.**

## What you paid - thank you

Direct Debit	30 Sep 2009	£52.00
Direct Debit	2 Nov 2009	£52.00
<b>Total payments</b>		<b>£104.00</b>

## Electricity you've used this period

Meter number: **Z05SE10120**

22 Aug 09 - estimated	<b>20241</b>	Estimated
12 Nov 09 - actual	<b>21550</b>	We read your meter
<b>= 1309.00 kWh used over 83 days (actual)</b>		
First 114 kWh x 22.542p		£25.70
Next 1195 kWh x 10.802p		£129.08

**Total cost of electricity used £154.78**

One unit of electricity used = 1 kilowatt hour (kWh)

## Your discounts

Dual Fuel	£3.25 cr
Direct Debit	£8.66 cr
<b>Total discounts</b>	<b>£11.91 cr</b>

The cost of your electricity isn't just the price of fuel\*\*

Price of fuel	42% Wholesale electricity
	26% Delivery to your home
	13% Operating costs
	6% VAT and corporation tax
	10% Government obligation to help the environment
	3% Profit

\*\*Above example based on industry average consumption of 3,300 kWh per year, based on average regional prices. Costs are indicative as at February 2009.

To get a large print, talking or braille bill or to join our Home Energy Care register call 0800 072 8625 (Textphone 18001 0800 072 8626)

British Gas Trading Limited Registered in England No. 3078711. Registered Office: Millstream, Maidenhead Road, Windsor, Berkshire SL4 5GD. VAT Registration Number 684 9667 62. Bill date & tax point 13 Nov 2009.

\*Call free from BT Calling Plan. Mobiles and other providers' charges may vary. Your calls may be monitored and/or recorded for quality and compliance purposes.

## Other contact details

✉ Write to **British Gas PO BOX 3055, Eastbourne BN21 9FE**

☎ All Central heating enquiries: 0845 950 0400

## Electrical emergency or power cut?

! Call **0800 028 0247** (24 hours)

The company responsible for the electricity supply delivery network is EDF Energy Networks, Fore Hamlet, Ipswich, Suffolk, IP3 8AQ.

## Your electricity supply number

S	01	801	902
	12	0002 5235	762

London Electricity Pricing Area.  
G4S Accuread read your meter.

## Complaint relating to your energy account?

**Step 1** Please contact us on 0800 072 8632, go to [www.britishgas.co.uk/energycomplaint](http://www.britishgas.co.uk/energycomplaint), or write to British Gas Complaint Management Team, PO BOX 3054, Eastbourne BN21 9FD. We will do all we can to resolve your issue straight away.

**Step 2** If you remain dissatisfied, please write to: Andy Eley, Head of Complaints, British Gas, PO BOX 3116, Eastbourne BN21 9JH.

If following steps 1 and 2 you are still dissatisfied you may contact the Energy Ombudsman on 0845 055 0760 (Textphone 18001 0845 051 1513), or via [www.energy-ombudsman.org.uk](http://www.energy-ombudsman.org.uk). The Ombudsman offers a free, independent service where customer and supplier cannot reach final resolution. Their final decision is binding on the energy supplier, not the customer.

## Advice?

Consumer Direct, the Government's helpline for consumer advice, offers clear, practical and impartial help and advice. You can call on 08454 04 05 06 or go to [www.consumerdirect.gov.uk](http://www.consumerdirect.gov.uk).

## Daily average of the electricity you've used

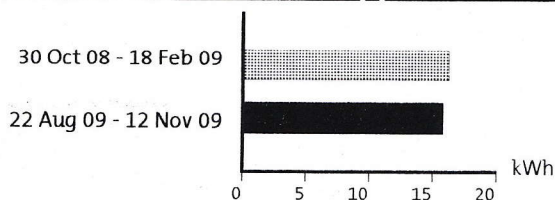

The above includes estimated readings.